

Addendum #2 to IFB #05122016
Pond Restoration
McHenry County College

This Addendum is in response to the inquiries from potential bidders. This Addendum constitutes changes to the specifications as sent out in the original IFB and other pertinent information shared with all vendors. All changes and information listed on this Addendum should be considered as the official modifications to the specifications and should be included in your proposal with these in mind.

Please acknowledge your receipt of this addendum by attaching a signed copy of the addendum with your proposal response.

Received and acknowledged by: _____

Sheet C-05 – The bottom contour of the pond (elev. 904.3) has been revised to reduce the amount of earth excavation. The bid Item: 1. Earth Excavation and Respread - the quantity has been changed to 1,840 C.Y. The revised sheet (C-05) and Schedule of Prices is attached.

SCHEDULE OF PRICES (Revised-05-09-16)

(For complete information covering these items, see plans and specifications)

BASE BID

SCHEDULE OF PRICES					
(For complete information covering these items, see plans and specifications)					
MCHENRY COUNTY COLLEGE POND RESTORATION					
BASE BID					
8900 US HWY 14, CRYSTAL LAKE, ILLINOIS					
	ITEM	QUANTITY	UNIT	UNIT COST	TOTAL COST
	DETENTION BASIN IMPROVEMENTS				
1	Earth Excavation and Respread	1,840	CY		
2	Temporary Seeding & Hydraulic Mulch	10,020	SY		
3	Seeding Class 4B (Wetland Grass & Sedge)	1,770	SY		
4	Seeding Class 4A (Low Profile Native Grass)	8,250	SY		
5	Restoration of Construction Access Route	1	LS		
6	Temporary Orange Construction Fence	300	LF		
7	Perimeter Erosion Barrier	1,715	LF		
8	Erosion Control Blanket, S 150 BN	1,770	SY		
9	Mulch Method 3 (Hydraulic Mulch)	8,250	SY		
10	Temporary Ditch Check	7	EA		
11	Dewatering	1	LS		
12	Clearing & Grubbing	1	LS		
13	Mushroom Compost Soil Amendment, 2"	1,770	SY		
14	Construction Layout	1	LS		
	TOTAL BASE BID				

SUMMARY

Total Base Bid: \$ _____

GROUND WATER ELEVATIONS		
DATE	08-14-2014	09-11-2015
WELL 1	908.10	907.74
WELL 2	907.30	906.68

*BASIN SILT PROBES		
	SILT DEPTH	SILT ELEVATION
P1	28"	905.10
P2	17"	905.80
P3	20"	904.80
P4	14"	905.50

* DATA PROVIDED BY MIDLAND STANDARD & TESTING INC. (REPORT DATED 9/1/15)

LEGEND

- (BF) ——— INDICATES EROSION CONTROL FENCE
- INDICATES DITCH CHECK (PER DETAIL IUM-514) OR APPROVED EQUAL
- XXXXX DENOTES CONSTRUCTION ACCESS ROUTE (SEE NOTE 1) (1,190 S.Y.)
- (PS) (EB) + + + DENOTES AREA OF MUSHROOM COMPOST SOIL AMENMENT, 2" TO BE DISCED INTO THE UPPER 6" LAYER OF NATURAL GRANULAR SOIL, IDOT SEEDING CLASS 4B EROSION BLANKET - NORTH AMERICAN GREEN: S150BN (1,770 S.Y.)
- (PS) (M) [Pattern] DENOTES AREA OF EXCAVATED MATERIAL RESPREAD (±12" THICKNESS) IDOT SEEDING CLASS 4A MULCH METHOD 3 (HYDRAULIC) (8,250 S.Y.)

- NOTES:**
- VEGETATION DISTURBED WITHIN CONSTRUCTION ACCESS ROUTE SHALL BE RESTORED WITH: PULVERIZED TOPSOIL, 1-2", SEEDING CLASS 4A AND MULCH.
 - SEE SHEET C-03 FOR DETAILED EROSION CONTROL SPECIFICATIONS AND CONSTRUCTION SEQUENCING.
 - THE CONTRACTOR SHALL DETERMINE THE REQUIRED LOCATION AND NUMBER OF DEWATERING WELLS NEADED TO LOWER THE WATER LEVELS SUFFICIENTLY TO BEGIN GRADING OPERATIONS. A DETAILED DEWATERING PLAN MUST BE PROVIDED AT THE PRECONSTRUCTION MEETING. THE CONTRACTOR SHALL MONITOR THE DISCHARGE POINT FOR ADVERSE IMPACTS TO THE DOWNSTREAM PROPERTY DURING THE DEWATERING OPERATIONS. EVERY EFFORT SHALL BE MADE TO MINIMIZE THESE IMPACTS. ALL LABOR AND MATERIAL FOR DEWATERING SHALL BE INCLUDED IN THE LUMP SUM UNIT COST FOR DEWATERING.
 - SEE SHEET C-02 FOR SPECIAL BIDDING CONSIDERATIONS

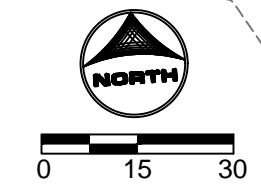
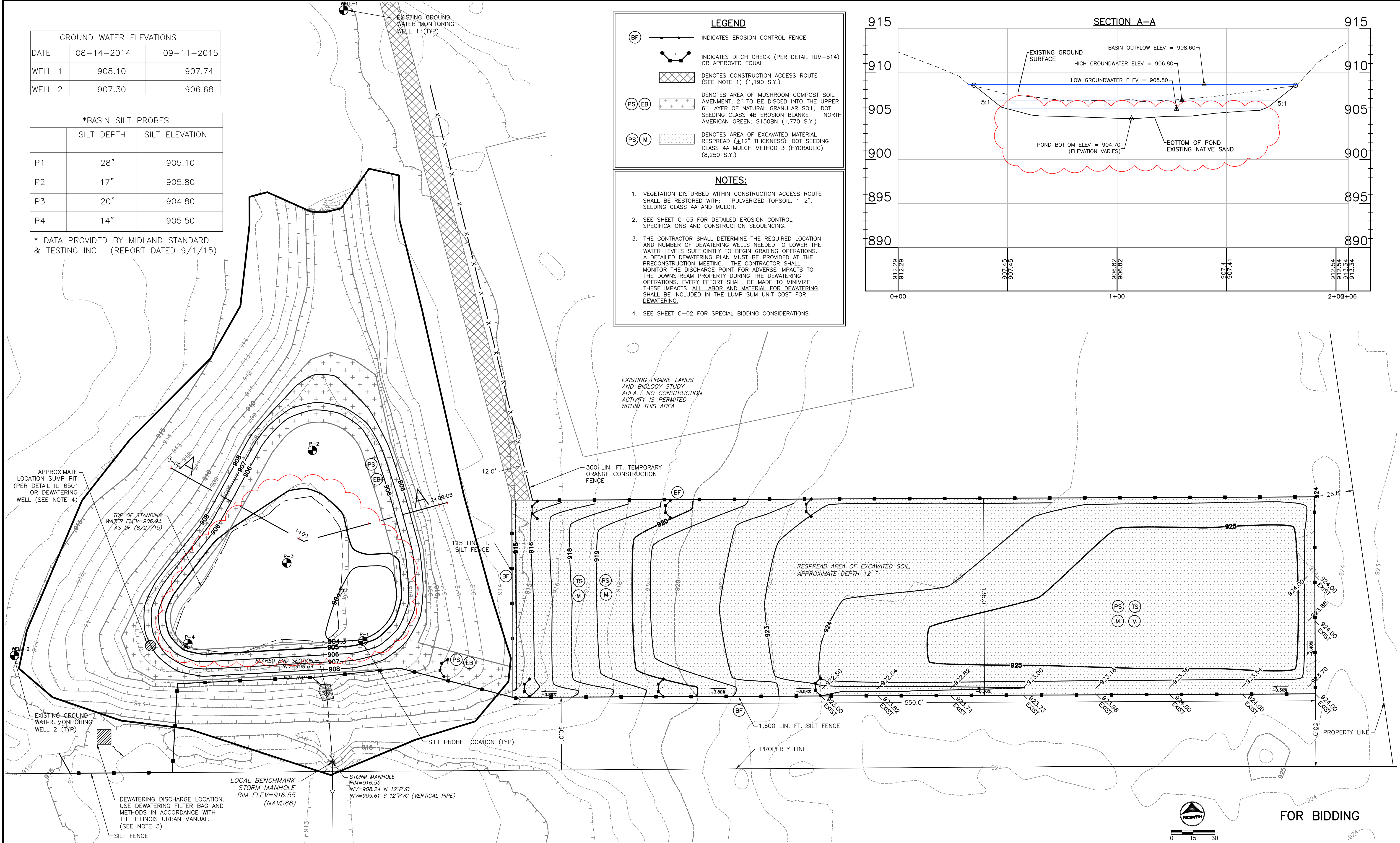
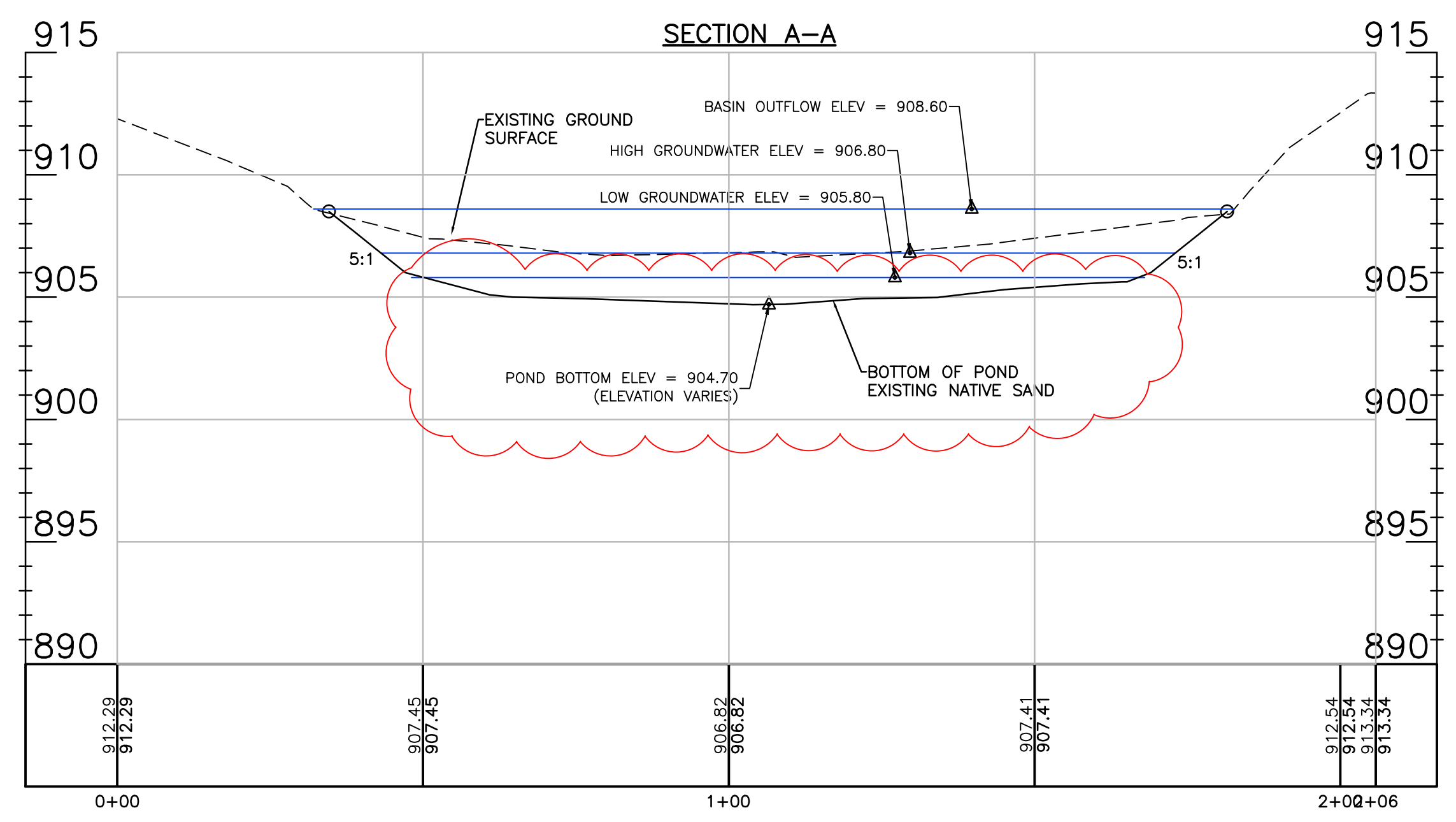

FOR BIDDING

DRAWN BY: CWF JOB DATE: 2015
 APPROVED: K H JOB NUMBER: 86150281
 CAD DATE: 4/28/2016 7:56:38 AM
 CAD FILE: \\hrgmhnas\data\86150281\CAD\Dwgs\C\86150281_SITE.dwg

NO.	DATE	BY	REVISION DESCRIPTION
1	01-11-16	KMH	CITY REVIEW #1
2	04-19-16	KMH	ISSUED FOR REBID
3	05-09-16	KMH	ADDENDUM #2

ILLINOIS DESIGN FIRM # 184.001322
 420 N. FRONT STREET, SUITE 100
 McHENRY, ILLINOIS 60050
 PHONE: 815.385.1778 | TOLL FREE: 800.728.7805
 FAX: 815.385.1781 | HRGreen.com



McHENRY COUNTY COLLEGE
 POND RESTORATION
 CRYSTAL LAKE, ILLINOIS

C
 SITE GRADING AND EROSION CONTROL PLAN

SHEET NO.
 C-05